

# White Christmas

Score

(Natal Branco)

Composição: Irving Berlin

Arr. Paulo

Rítmico:Fox

$\text{♩} = 100$

6

Fl.

B♭ Cl. 1

B♭ Cl. 2

B♭ Cl. 3

B♭ Cl. 4

A. Sax. 1

A. Sax. 2

T. Sax. 1

T. Sax. 2

B. Sax.

B♭ Tpt. 1

B♭ Tpt. 2

B♭ Tpt. 3

B♭ Tpt. 4

Hn. 1

Hn. 2

Tbn. 1

Tbn. 2

Tbn. 3

Tbn. 4

Euph.

Tuba

**A**

3

The Flute part begins with a melodic line in the first measure, followed by a rest. The Clarinets and Saxophones provide harmonic support with sustained notes. The Trumpets and Horns enter in the second measure with a melodic line. The Trombones and Euphonium provide harmonic support with sustained notes. The Tuba provides a low-frequency harmonic support with sustained notes.

16

Fl.

B♭ Cl. 1

B♭ Cl. 2

B♭ Cl. 3

B♭ Cl. 4

A. Sax. 1

A. Sax. 2

T. Sax. 1

T. Sax. 2

B. Sax.

B♭ Tpt. 1

B♭ Tpt. 2

B♭ Tpt. 3

B♭ Tpt. 4

Hn. 1

Hn. 2

Tbn. 1

Tbn. 2

Tbn. 3

Tbn. 4

Euph.

Tuba

# White Christmas

5

21

Fl.

B♭ Cl. 1

B♭ Cl. 2

B♭ Cl. 3

B♭ Cl. 4

A. Sax. 1

A. Sax. 2

T. Sax. 1

T. Sax. 2

B. Sax.

21

B♭ Tpt. 1

B♭ Tpt. 2

B♭ Tpt. 3

B♭ Tpt. 4

Hn. 1

Hn. 2

Tbn. 1

Tbn. 2

Tbn. 3

Tbn. 4

Euph.

Tuba

31

FL.

B♭ Cl. 1

B♭ Cl. 2

B♭ Cl. 3

B♭ Cl. 4

A. Sax. 1

A. Sax. 2

T. Sax. 1

T. Sax. 2

B. Sax.

B♭ Tpt. 1

B♭ Tpt. 2

B♭ Tpt. 3

B♭ Tpt. 4

Hn. 1

Hn. 2

Tbn. 1

Tbn. 2

Tbn. 3

Tbn. 4

Euph.

Tuba

31

[illegible]

41

Fl.

B♭ Cl. 1

B♭ Cl. 2

B♭ Cl. 3

B♭ Cl. 4

A. Sx. 1

A. Sx. 2

T. Sx. 1

T. Sx. 2

B. Sx.

41

B♭ Tpt. 1

B♭ Tpt. 2

B♭ Tpt. 3

B♭ Tpt. 4

Hn. 1

Hn. 2

Tbn. 1

Tbn. 2

Tbn. 3

Tbn. 4

Euph.

Tuba

46

1. 2.

Fl.

B♭ Cl. 1

B♭ Cl. 2

B♭ Cl. 3

B♭ Cl. 4

A. Sax. 1

A. Sax. 2

T. Sax. 1

T. Sax. 2

B. Sax.

B♭ Tpt. 1

B♭ Tpt. 2

B♭ Tpt. 3

B♭ Tpt. 4

Hn. 1

Hn. 2

Tbn. 1

Tbn. 2

Tbn. 3

Tbn. 4

Euph.

Tuba

52

FL.

B♭ Cl. 1

B♭ Cl. 2

B♭ Cl. 3

B♭ Cl. 4

A. Sx. 1

A. Sx. 2

T. Sx. 1

T. Sx. 2

B. Sx.

B♭ Tpt. 1

B♭ Tpt. 2

B♭ Tpt. 3

B♭ Tpt. 4

Hn. 1

Hn. 2

Tbn. 1

Tbn. 2

Tbn. 3

Tbn. 4

Euph.

Tuba

*f*

# White Christmas

(Natal Branco)

Composição: Irving Berlin

Arr. Paulo

Flauta

Rítmo: Fox

♩ = 100

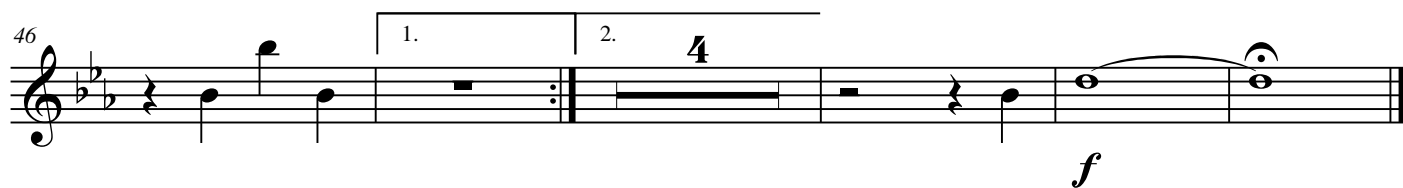
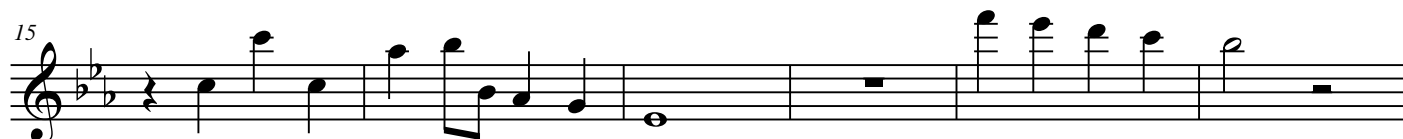

# White Christmas

1º Clarinete

(Natal Branco)

Composição: Irving Berlin

Arr. Paulo

Rítmo: Fox

♩ = 100

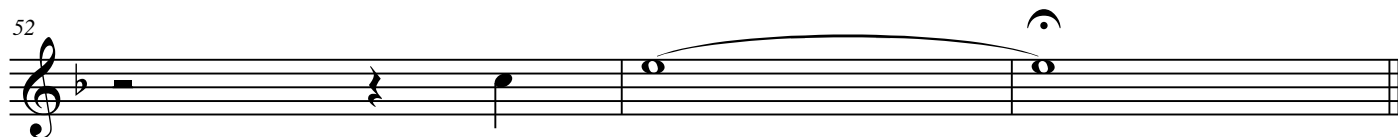
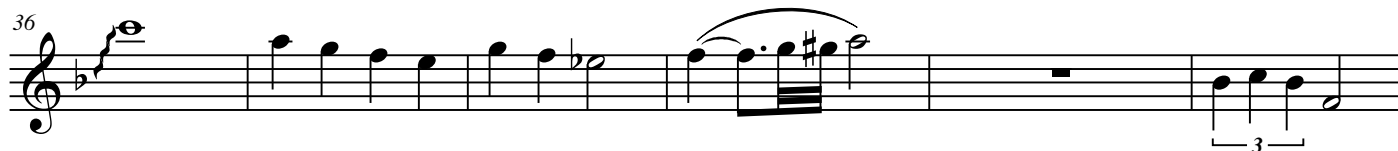

# White Christmas

2º Clarinete

(Natal Branco)

Composição: Irving Berlin

Arr. Paulo

Rítmo: Fox

♩ = 100

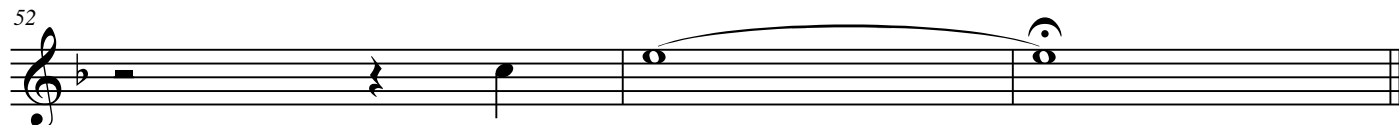
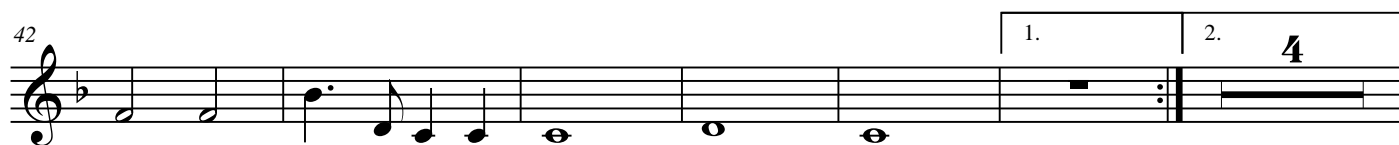

# White Christmas

3º Clarinete

(Natal Branco)

Composição: Irving Berlin

Arr. Paulo

Rítmo: Fox

♩ = 100

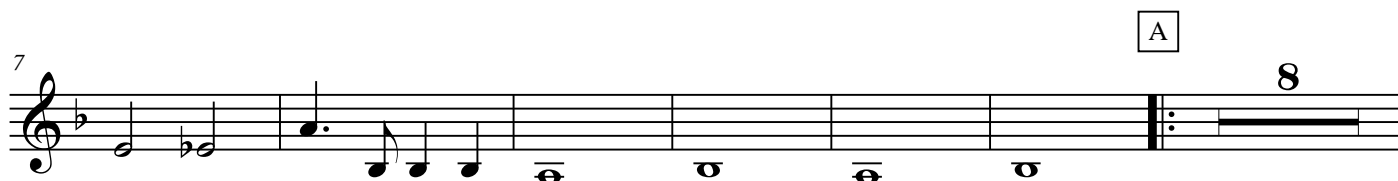

# White Christmas

4º Clarinete

(Natal Branco)

Composição: Irving Berlin

Arr. Paulo

Rítmo: Fox

♩ = 100

7

A

9

22

B

29

8

3

42

1.

2. 4

52

# White Christmas

(Natal Branco)

Composição: Irving Berlin

Arr. Paulo

1º Alto

Rítmo: Fox

♩ = 100

# White Christmas

3º Alto

(Natal Branco)

Composição: Irving Berlin

Arr. Paulo

Rítmico:Fox

♩ = 100

33

3

39

39

# White Christmas

2º Tenor

(Natal Branco)

Composição: Irving Berlin

Arr. Paulo

Rítmo: Fox

♩ = 100

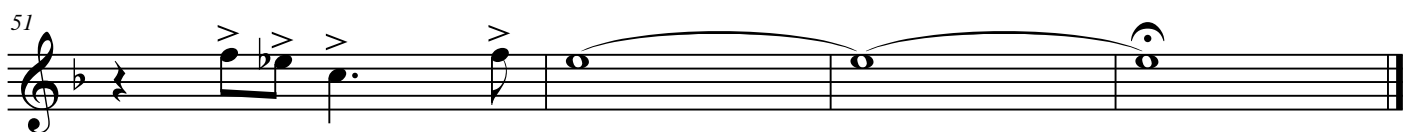
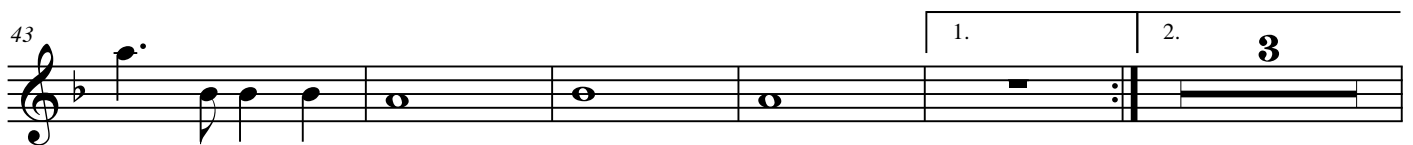
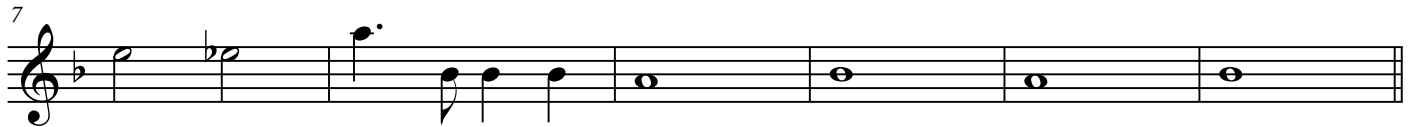

# White Christmas

4º Tenor

(Natal Branco)

Composição: Irving Berlin

Arr. Paulo

Rítmo: Fox

♩ = 100

7

A

9

22

B

29

3

3

36

3

42

1.

2.

3

51

# White Christmas

(Natal Branco)

Composição: Irving Berlin

Arr. Paulo

Barítono

Rítmo: Fox

♩ = 100

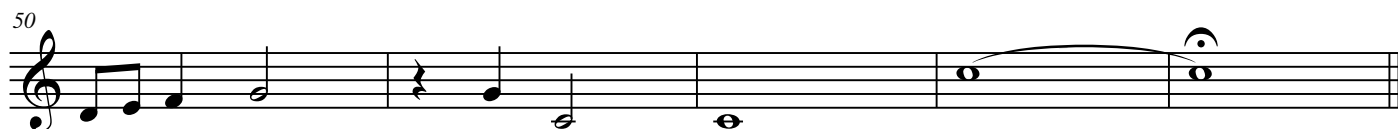
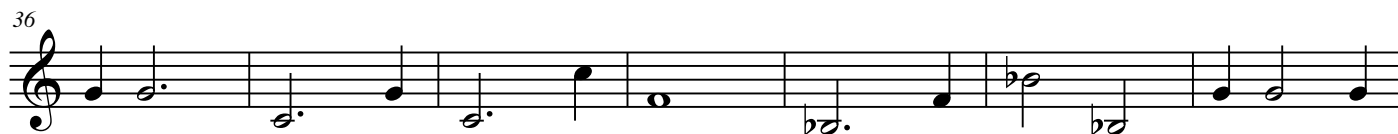
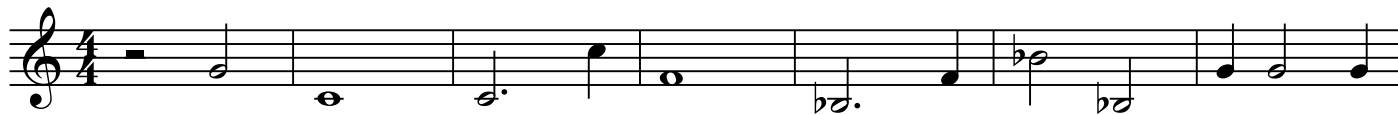

# White Christmas

1ª Trompa Fá

(Natal Branco)

Composição: Irving Berlin

Arr. Paulo

Rítmo: Fox

♩ = 100

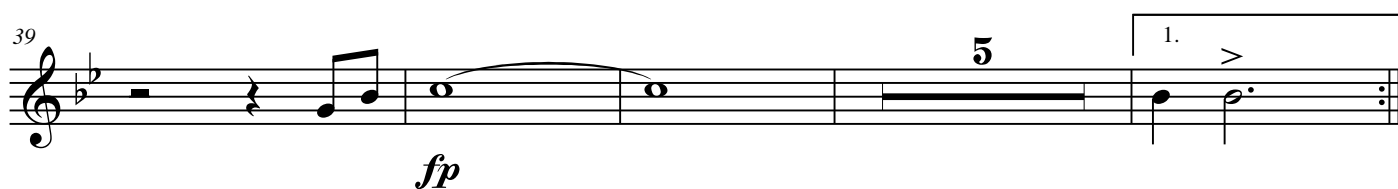
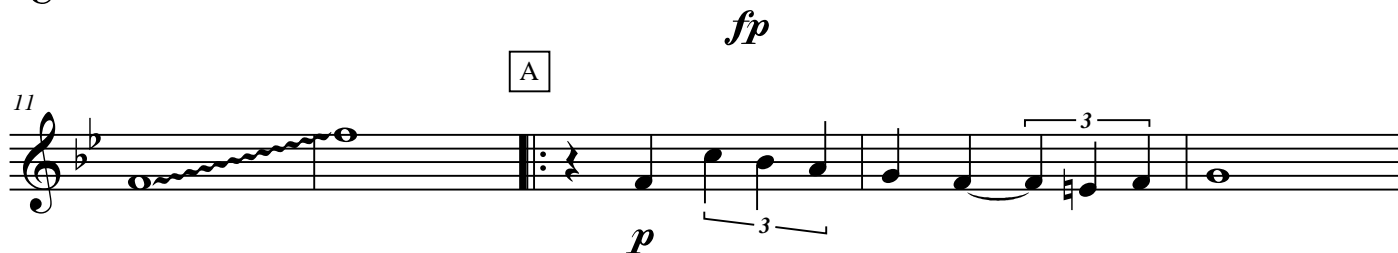

# White Christmas

2ª Trompa Fá

(Natal Branco)

Composição: Irving Berlin

Arr. Paulo

Rítmo: Fox

♩ = 100

A

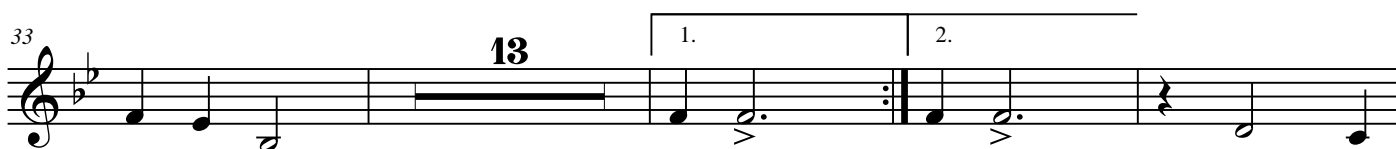
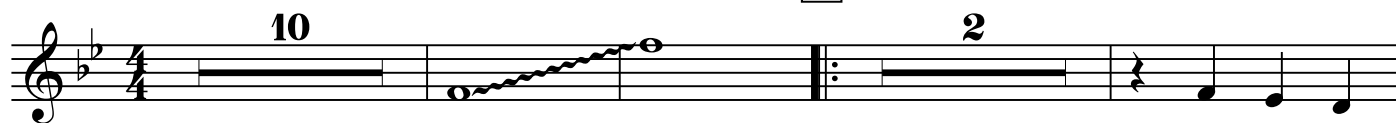

# White Christmas

1º Trompete

(Natal Branco)

Composição: Irving Berlin

Arr. Paulo

Rítmo: Fox

♩ = 100

# White Christmas

2º Trompete

(Natal Branco)

Composição: Irving Berlin

Arr. Paulo

Rítmo: Fox

♩ = 100

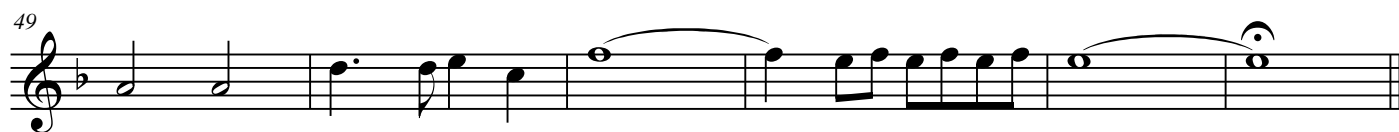
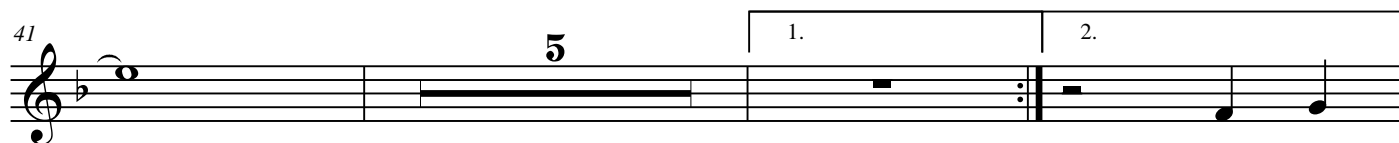
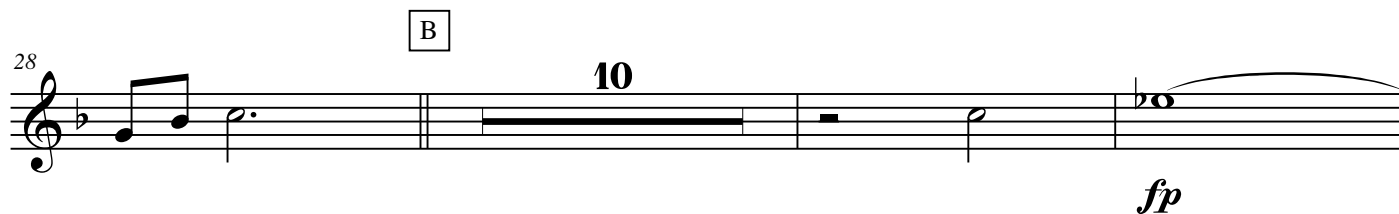
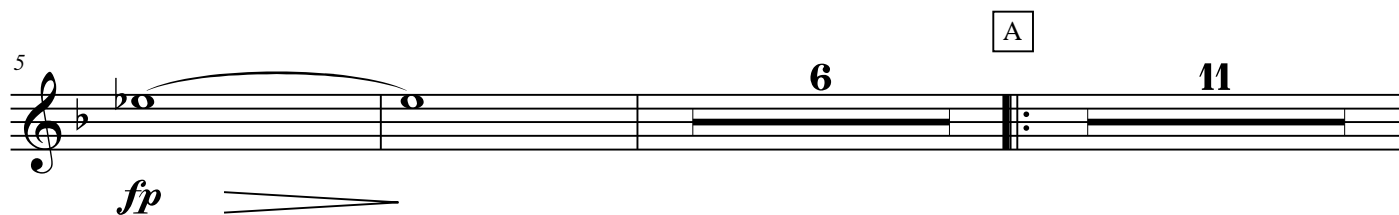
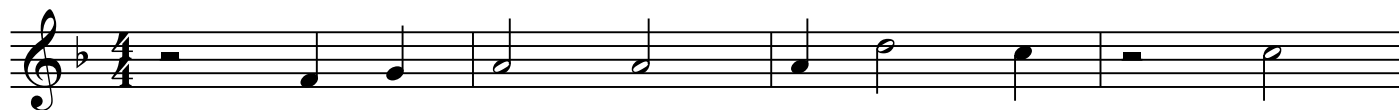

# White Christmas

3º Trompete

(Natal Branco)

Composição: Irving Berlin

Arr. Paulo

Rítmo: Fox

♩ = 100

# White Christmas

4<sup>o</sup> Trompette

(Natal Branco)

Composição: Irving Berlin

Arr. Paulo

Rítmo:Fox

♩ = 100

Example 10.10 shows a musical notation for a 4/4 measure. The notation includes a treble clef, a key signature of one flat (B-flat), and a tempo marking of 100. The measure contains a triplet of eighth notes (G4, A4, B4) and a half note (C5).

$$fp$$

19

3

25

B  
 29

42

5

1.

2.

[illegible]

# White Christmas

(Natal Branco)

Composição: Irving Berlin

Arr. Paulo

1º Trombone

Rítmo: Fox

♩ = 100

*fp*

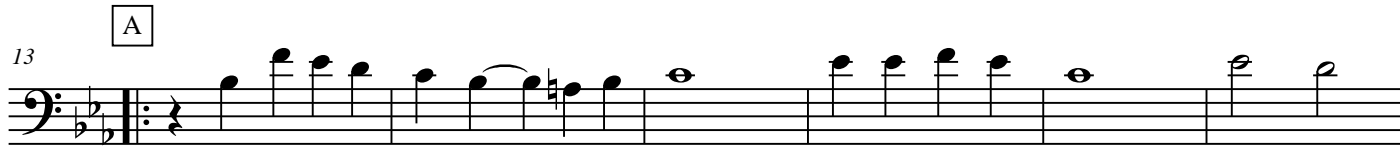

*p*

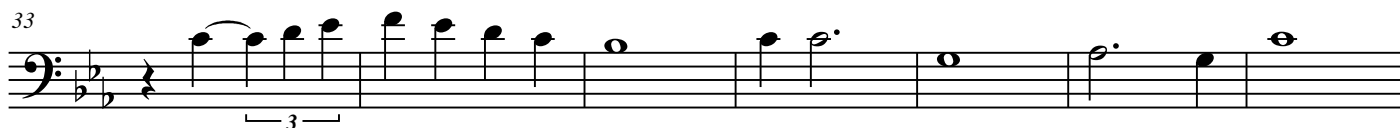
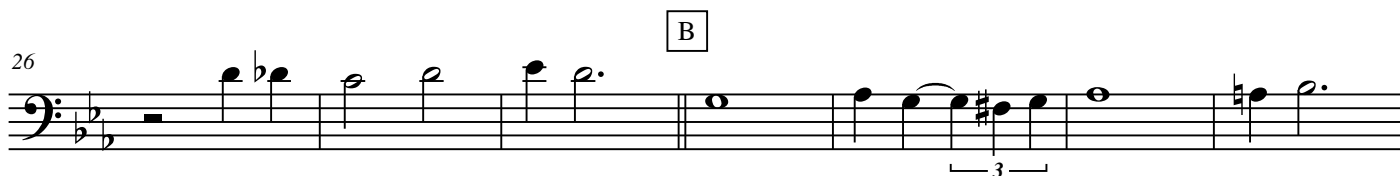

*fp*

# White Christmas

(Natal Branco)

Composição: Irving Berlin

Arr. Paulo

2º Trombone

Rítmo: Fox

♩ = 100

*fp*

# White Christmas

(Natal Branco)

Composição: Irving Berlin

Arr. Paulo

3º Trombone

Rítmo: Fox

♩ = 100

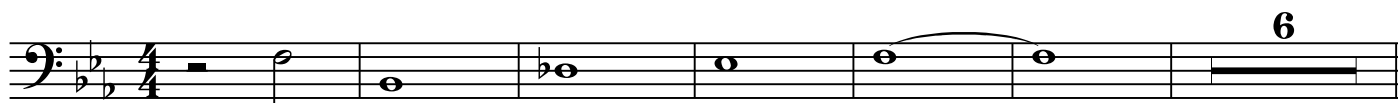

*fp*

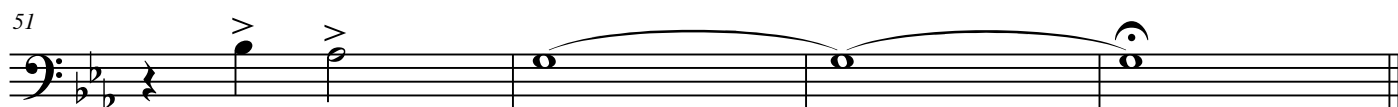
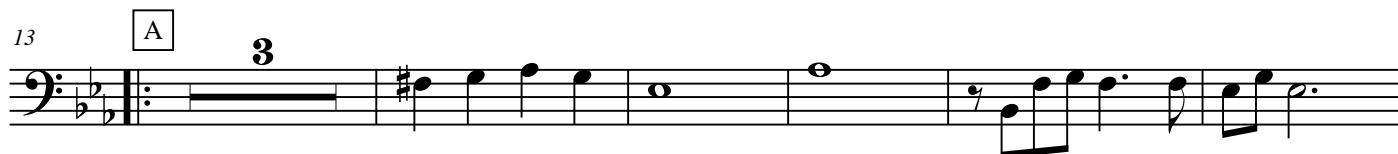

# White Christmas

(Natal Branco)

Composição: Irving Berlin

Arr. Paulo

4° Trombone

Rítmo: Fox

♩ = 100

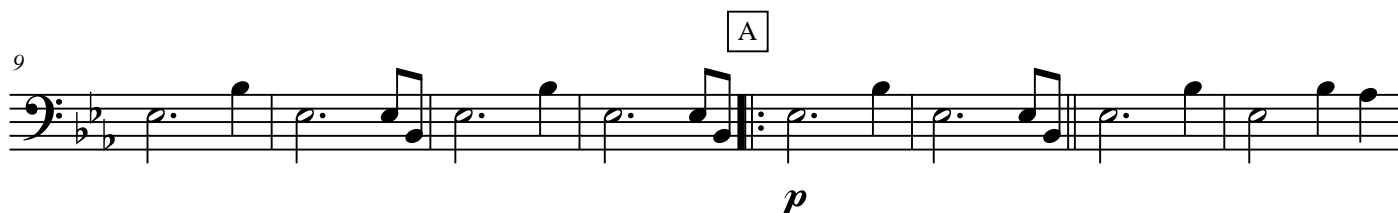
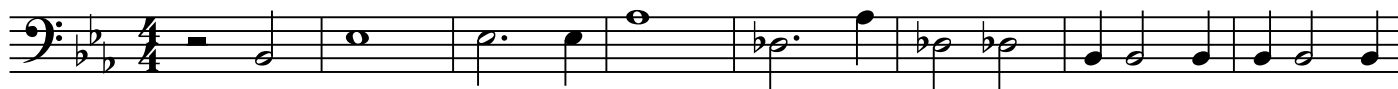

# White Christmas

Bombardino Sib

(Natal Branco)

Composição: Irving Berlin

Arr. Paulo

♩ = 100

Rítmo: Fox

3 6 A

*fp* *p*

14 3

20 6 3 B

33 3 2

40 5 2

*fp*

51

# White Christmas

(Natal Branco)

Composição: Irving Berlin

Arr. Paulo

Tuba Sib

Rítmo: Fox

♩ = 100

